SALISBURY

Women's Soccer
2002-2003

SU AT A GLANCE

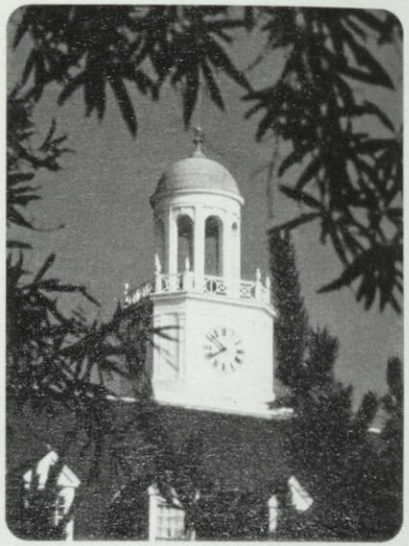

The resources of a University ...
6,600 students from 38 states and 37 foreign countries 40 undergraduate and 11 graduate programs 290 full-time faculty, 90 percent of tenure-track faculty have terminal degrees, including National Endowment for the Humanities scholars and Fulbright professors. NCAA Division III Athletics, 9 men's, 10 women's intercollegiate teams; 19 intramural sports

... with small-school opportunities.
Approachable faculty
(17:1 student/faculty ratio)
Honors program with dedicated faculty at the Bellavance Honors Center.
Ten residence complexes including traditional, co-ed, suite and apartment styles.

The security of state support ...
2002-03 tuition, room, board and fees: $11,154 per year for Maryland residents; $16,918 per year out-of-state.
A library with over 800,000 volumes, periodicals, microforms and databases including word processing and computer labs. Access to collections throughout the country.

... with the benefits of private funding.
Altogether, SU awards some $1 million in academic scholarships each year. More than $24 million in private endowments supports some of those scholarships and provides for some of the finest educational programs.

In an ideal—and idyllic—location:
Salisbury, MD, is 30 miles west of the Atlantic Ocean and Ocean City, MD, and 20 miles east of the Chesapeake Bay; 2 hours from Baltimore, Washington, D.C. and Wilmington, DE. The campus is 2 1/2 hours from Norfolk, VA, and Philadelphia, PA, and 4 1/2 hours from New York.

Come see us—in person, or in cyberspace. We'd love to see your smiling face, but if you can't get here, check out our Web site. We're at **www.salisbury.edu.**

SU's campus is in an attractive, residential neighborhood of stately homes on sculpted lawns, less than one-half mile from the banks of the Wicomico River. The campus includes 46 buildings on over 140 landscaped acres. Students walk from one end of campus to the other in about 5 minutes.

HEAD COACH JIM NESTOR

Jim Nestor, named as head coach of the Salisbury University women's soccer program prior to the start of the 2001 season, has guided the Sea Gulls to 26 victories in his first two seasons and back-to-back appearances in the Capital Athletic Conference championship game. In addition, Salisbury has won 13 of 14 regular season conference games during Nestor's first two campaigns and enjoyed three winning streaks of at least six games during his brief tenure. Nestor has a 26-9-3 overall record through his first two seasons with the Sea Gulls.

Other highlights during Nestor's first two seasons include a new team record of nine consecutive shutouts and a conference-leading 0.45 goals against average in 2001, a 10-match unbeaten streak and eight players named to the all-conference team in 2001 and 2002.

Nestor, a 1990 graduate of the University, returned to his Alma Mater after serving as the head coach for women's lacrosse and women's soccer at Division II Gannon University in Erie, PA, since 1995. He has coached on the collegiate level for over 10 years, including stints at Frostburg (MD) State (1991-92), Colby-Sawyer (NH) (1992-94) and Lafayette (PA) (1994).

Nestor posted a 49-44 record in five seasons as the head coach of the Gannon women's soccer program. He guided the team to four consecutive winning seasons and set a new school record with 12 wins in both the 1998 and 1999 seasons.

Nestor, who also coaches the Salisbury women's lacrosse team, compiled a 73-20-1 record in six seasons with the Gannon women's lacrosse program. The Lady Knight's concluded the 2001 season with a 17-15 loss in the NCAA Division II Tournament's national semifinals to finish with a 14-4 record. Nestor guided the team to a winning season every year during the program's six-year history.

Salisbury's Year-by-Year Record

1994	13-5-0	CAC Champions
1995	11-5-0	CAC runnersup
1996	17-3-0	CAC runnersup
1997	15-3-2	CAC runnersup
1998	13-6-1	CAC runnersup
1999	13-5-0	CAC runnersup
2000	20-1-2	CAC Champions, NCAA final eight
2001	14-2-3	CAC runnersup
2002	12-7-0	CAC runnersup
Total	**128-37-8**	**(9 seasons)**

Nestor was named the IWLCA's Division II Coach of the Year in 1996 and was recognized as the NCAA Division II Coach of the Year in 2000 by College LacrosseUSA.com.

Originally from Laurel, MD, Nestor received his bachelor's degree in physical education from Salisbury in 1990. He was a four-year lettermen on the Sea Gull lacrosse and wrestling teams during his collegiate career. Nestor earned his master's degree in health and physical education at Frostburg State in 1992. His wife, Linda, is also a Salisbury University graduate.

Nestor pilots a Sea Gull soccer program that has known nothing but success since moving to varsity status in 1994. The Sea Gulls enjoyed their most successful season ever in 2000, registering a record-setting 20-1-2 season that included their second conference championship and an appearance in the NCAA Tournament's final eight. Salisbury recorded an NCAA-best 22-game unbeaten streak and was the last undefeated team in the nation.

The Sea Gulls have had nine consecutive winning seasons and at least 13 victories or better in seven of those seasons. Salisbury has had 50 players earn all-conference recognition since 1994 and sports a stellar 128-37-8 all-time record through nine varsity campaigns.

QUOTING COACH NESTOR

(On Player Leadership)
"We have a great core of returning players and veteran leaders serving as the team captains. I place high expectations on our captains in terms of communication and leadership. Team captains are in the unique position of bringing concerns and ideas from other players to the coaching staff. I'm always interested in their input. Our returning players know that it takes hard work to be successful at this level."

(The Importance of Academics)
"There's no disputing that the number one priority for all of our players is their academic success. Athletics is number two. We do not allow our players to miss class time due to practices. When they must miss class due to travel, they are expected to communicate with professors and to make up the work."

(Goals for the Program)
"We expect to have a high level of play and we want to be nationally competitive. We certainly want to win the conference championship, which provides an automatic bid for the NCAA Tournament. To reach these goals, our players must strive to be the best. As coaches, we push them to reach their fullest potential."

(On His Scheduling Philosophy)
"We want to play the best teams in order to be the best. Playing top-ranked opponents allows us to know what level we need to be at to compete against the best. The players thrive on knowing that they are playing a nationally-competitive schedule. It helps to keep them focused during the summer months."

2003 Sea Gull Schedule

Date	Opponent	Place	Time
August 24	Alumni Game	Salisbury, MD	1:00 p.m.
August 30	@Messiah	Grantham, PA	1:00 p.m.
August 31	@Lebanon Valley	Annville, PA	1:00 p.m.
September 7	Stevens Tech	Salisbury, MD	Noon
September 10	Richard Stockton	Salisbury, MD	4:30 p.m.
September 14	Catholic *	Salisbury, MD	1:00 p.m.
September 20	@York *	York, PA	1:00 p.m.
September 24	Virginia Wesleyan	Salisbury, MD	4:00 p.m.
September 27	@St. Mary's *	St. Mary's City, MD	1:00 p.m.
October 3	@Marymount *	Arlington, VA	7:00 p.m.
October 5	Christopher Newport	Salisbury, MD	1:00 p.m.
October 7	Gallaudet *	Salisbury, MD	4:30 p.m.
October 11	Rowan	Salisbury, MD	1:00 p.m.
October 14	Goucher *	Salisbury, MD	4:00 p.m.
October 18	Mary Washington *	Salisbury, MD	1:00 p.m.
October 22	@Notre Dame (MD)	Baltimore, MD	4:00 p.m.
October 25	Eastern (Homecoming)	Salisbury, MD	1:00 p.m.
November 2	CAC Tournament	TBA	
November 5	CAC Tournament	TBA	
November 8	CAC Tournament	TBA	

* Capital Athletic Conference game

SUCCESS STANDS OUT DURING SU'S FIRST DECADE

The Salisbury University women's soccer program has posted nine straight winning seasons and at least 11 victories each year since its varsity debut in 1994. The Gulls have won 26 games in the past two years (2001, 2002), including a 12-7 overall record in 2002 and a ninth straight appearance in the Capital Athletic Conference championship game.

Highlights during the 2002 season included a pair of six-game winning streaks, seven shutouts and four players named to the all-CAC team. Junior forward **Kathleen Tiedemann** was selected to the all-conference first team, while senior **Kristey Lillis** and sophomores **Thea Zygmunt** and **Rachael Cerza** were named to the second team.

In addition to leading the Sea Gulls in scoring in 2002, Tiedemann finished fourth in the CAC with 13 goals and seventh in the conference with 27 total points. She also tallied a CAC-best seven game-winning goals in 2002.

Individually, Lillis was selected as Salisbury's 2002 team MVP, with freshman goalie **Katie Hendrickson** honored as the team's Most Improved Player and sophomore **Leanne Argue** recognized as the team's Unsung Hero award winner.

The Sea Gulls enter the 2003 campaign with a strong track record of success through their first decade of varsity competition. SU is just two seasons removed from a memorable 2000 season in which the team advanced to the quarterfinals of the NCAA Championship Tournament while finishing with a final 20-1-2 record. All told, the Gulls have had 49 players receive all-conference honors through its first nine seasons.

Assistant Coach Wayne Gorrow was honored as one of the 2002 NCAA Division III Assistant Coaches of the Year. Gorrow has been with the SU women's soccer program since its inception in 1994 and was presented with the award, sponsored by the AFLAC Insurance Company, prior to one of SU's 2002 home games. Pictured at the award presentation are (left to right) Assistant Coach Sarah Harding, Head Coach James Nestor, Director of Athletics Michael Vienna and Gorrow.

2002 SEA GULL ROSTER

No.	Name	Pos	Year	Hometown	High School
1	Samantha Smiles	M	Fr	Hagerstown, MD	Williamsport
2	Rachael Cerza	B	So	Victor, NY	Victor
3	Stacey Kubaska	M	Fr	Linwood, NJ	Mainland
4	Toni Romanelli	M	So	Oceanside, NY	Oceanside
5	Dana Verdi	B	So	Lawrenceville, NJ	Lawrence
6	Thea Zygmunt	M	So	Rockville, MD	Magruder
7	Dana Olsson	B	Jr	Baltimore, MD	Maryville Prep
8	Kathleen Tiedemann	F	Jr	Sayville, NY	Sayville
10	Shirin Alter	F	Fr	Bowie, MD	Archbishop Spalding
11	Heather Pallett	M	Fr	Severna Park, MD	Severna Park
12	Leanne Argue	B	So	Marlton, NJ	Cherokee
13	Felicia Cirillo	M	Fr	Denton, MD	North Caroline
14	Ashley Martin	F	Fr	Bowie, MD	Archbishop Spalding
15	Jeanine Swezey	M	Fr	Swarthmore, PA	Strathaven
16	Amanda Lutner	B	So	Marlton, NJ	Holy Cross
17	Brandi Sproul	M	Fr	Owings Mills, MD	Franklin
18	Kristey Lillis	M	Sr	Vernon, NJ	Vernon Township
19	Rachel Tansey	M	Jr	Gambrills, MD	Archbishop Spalding
20	Kate Arridlt	M	So	Baltimore, MD	Woodlawn
23	Maria Ciasca	B	Sr	Burlington, NJ	Burlington Township
25	Ashley Melvin	F	So	Rockville, MD	Holy Cross
26	Kerry Weber	F	Fr	Baltimore, MD	Mt. Carmel
0	Katie Hendrickson	G	Fr	Ocean Township, NJ	Ocean
00	Rebecca Riskie	G	Fr	Arnold, MD	Broadneck

Head Coach -- Jim Nestor
Assistants -- Wayne Gorrow, Sarah Harding, Chris Keem
Captains -- Kristey Lillis, Maria Ciasca

SEA GULL RECORDBOOK

Team Records

Most Goals Scored, Game	13 vs. Columbia Union, 9/12/00
Most Goals Scored, Season	97, 2000
Largest Margin of Victory	13 vs. Columbia Union, 9/12/00
Most Goals Allowed, Game	8 vs. Messiah, 8/30/02
Most Goals Allowed, Season	26, 2002
Fewest Goals Allowed, Season	8, 1999
Most Shutouts, Season	14, 1996
Most Consecutive Shutouts, Season	9, 2001
Most Games Played, Season	23, 2000
Most Wins, Season	20, 2000
Most Home Wins, Season	12, 1996
Longest Winning Streak	11, 1996, 2000
Longest Unbeaten Streak	22, 2000
Longest Home Winning Streak	19, 1995-97
Most Saves, Game	16 vs. Notre Dame (MD), 9/16/95 vs. Mary Washington, 9/25/94

Individual Records

Most Goals, Game	4, Kathleen Tiedemann vs. Gallaudet, 10/22/01 4, Erica Szoc vs. Gallaudet, 10/4/01
Most Goals, Season	15, Ava Tasker, 1996
Most Goals, Career	41, Danielle Urban, 1994-97
Most Assists, Game	3, Jennifer Mazzola vs. Marymount, 10/1/97 Danielle Urban vs. Marymount, 9/17/96
Most Assists, Season	11, Joy Mulholland, 2000.
Most Assists, Career	23, Joy Mulholland, 1998-01
Most Points, Game	9, Kathleen Tiedemann (4g-1a) vs. Gallaudet 10/22/01
Most Points, Season	35, Ava Tasker (15g-5a), 1996 35, Amber Bradford (14g-7a), 2000
Most Points, Career	101, Danielle Urban (41g-19a), 1994-97
Most Saves, Game	16, Kristi Kauffman vs. Mary Washington, 9/25/94 16, Amy Forbes vs. St. Mary's, 10/29/98
Most Saves, Season	132, Kristi Kauffman, 1994
Most Saves, Career	325, Kristi Kauffman, 1994-96
Most Shutouts, Season	14, Kristi Kauffman, 1996
Most Shutouts, Career	42, Amy Forbes, 1997-00

Career Leaders

Goals

Player	Goals	Years
1) Danielle Urban	41	1994-97
2) Kathleen Tiedemann	35	2000-02
3) Ava Tasker	31	1994-96
4) Cortney Urban	28	1995-98
5) Cindy Maxfield	26	1998-01
6) Meredith Bigham	23	1998-01
7) Kristey Lillis	22	1999-02
8) Amber Bradford	21	1999-02
9) Dana Earl	18	1996-99
Sarah Harding	18	2000-01
11) Erica Szoc	17	1999-01

Assists

Player	Assists	Years
1) Joy Mulholland	23	1998-01
2) Danielle Urban	19	1994-97
Meredith Bigham	19	1998-01
4) Dana Earl	16	1996-99
5) Amber Bradford	13	1999-02
Cindy Maxfield	13	1998-01
7) Cortney Urban	11	1995-98
8) Sarah Harding	10	2000-01
9) Leanne Argue	9	2001-02
Patty Jones	9	1995-97
Ava Tasker	9	1994-96

Points

Player	Points	Years
1) Danielle Urban	101 (41g-19a)	1994-97
2) Kathleen Tiedemann	79 (35g-9a)	2000-02
3) Ava Tasker	71 (31g-9a)	1994-96
4) Cortney Urban	67 (28g-11a)	1995-98
5) Meredith Bigham	65 (23g-19a)	1998-01
Cindy Maxfield	65 (26g-13a)	1998-01
7) Kristy Lillis	61 (22g-17a)	1999-02
8) Amber Bradford	55 (21g-13a)	1999-02
9) Dana Earl	52 (18g-16a)	1996-99
10) Sarah Harding	46 (18g-10a)	2000-01
11) Joy Mulholland	45 (11g-23a)	1998-01

Saves

Player	Saves	Years
1) Kristi Kauffman	325	1994-96
2) Amy Forbes	304	1997-00
3) Katie Hendrickson	97	2002

SEA GULL HONOR ROLL

1994

Ava Tasker, First Team All-CAC Back, Third Team All-South Region Back
Amanda Brooks, First Team All-CAC Back
Vicki Prince, First Team All-CAC Midfielder
Kristi Kauffman, Second Team All-CAC Goalie
Karen Mannion, Second Team All-CAC Midfielder
Danielle Urban, Second Team All-CAC Forward
Jim Berkman, CAC Coach of the Year

1995

Karen Mannion, First Team All-CAC Back, First Team All-Mid Atlantic Region Back
Kristi Kauffman, First Team All-CAC Goalie, Third Team All-Mid Atlantic Region Goalie
Danielle Urban, First Team All-CAC Forward
Nicole Urban, First Team All-CAC Midfielder
Amanda Brooks, Second Team All-CAC Back

1996

Ava Tasker, First Team All-CAC Midfielder, CAC Player of the Year
Kristi Kauffman, First Team All-CAC Goalie
Danielle Urban, First Team All-CAC Forward
Nicole Urban, First Team All-CAC Back
Amy Gallagher, Second Team All-CAC Back
Patty Jones, Second Team All-CAC Forward
Erin Sargent, Second Team All-CAC Midfielder

1997

Nicole Urban-Ingley, First Team All-CAC Back, First Team All-Mid Atlantic Region Back
Cortney Urban, Second Team All-CAC Forward, Third Team All-Mid Atlantic Region Forward
Danielle Urban, Second Team All-CAC Forward
Dana Earl, Second Team All-CAC Midfielder
Amy Forbes, Second Team All-CAC Goalie
Jennifer Mazzola, Second Team All-CAC Back

1998

Amy Gallagher, First Team All-CAC Back, Third Team All-Mid Atlantic Region Back
Cortney Urban, First Team All-CAC Forward
Amy Forbes, Second Team, All-CAC Goalie
Dana Earl, Second Team All-CAC Midfielder
Joy Mulholland, Second Team All-CAC Back
Katie Rowles, Second Team All-CAC Midfielder

1999

Dana Earl, First Team All-CAC Midfielder
Amy Gallagher, First Team All-CAC Back
Amy Forbes, First Team All-CAC Goalie
Cindy Maxfield, Second Team All-CAC Forward
Meredith Bigham, Second Team All-CAC Midfielder
Ellen Mirsky, Second Team All-CAC Back

2000

Meredith Bigham, First Team All-CAC Midfielder
Ellen Mirsky, First Team All-CAC Back
Amy Forbes, First Team All-CAC Goalie
Sarah Harding, Second Team All-CAC Forward
Cindy Maxfield, Second Team All-CAC Forward
Amber Bradford, Second Team All-CAC Midfielder

2001

Ellen Mirsky, First Team All-CAC Back, Third Team All-Mid-Atlantic Region Back
Amber Bradford, First Team All-CAC Midfielder
Erica Szoc, Second Team All-CAC Forward
Gina Ceneviva, Second Team All-CAC Goalie
Kelly Knutson, First Team District II All- Academic

2002

Kathleen Tiedemann, First Team All-CAC Forward
Thea Zygmunt, Second Team All-CAC Forward
Kristey Lillis, Second Team All-CAC Midfielder
Rachael Cerza, Second Team All-CAC Back

ALL-TIME RECORD

Against Opponents (through 2002)

Opponent	W	L	T
Cabrini	2	0	0
Catholic *	9	0	0
Chowan	2	0	0
Christopher Newport	1	1	1
Columbia Union	1	0	0
Frostburg State	6	0	0
Gallaudet	4	0	0
Goucher *	12	1	1
Greensboro	1	0	0
Haverford	0	1	0
Immaculata	1	0	0
Johns Hopkins	2	2	0
Kean	1	1	0
Lynchburg	3	1	0
Mary Washington *	3	13	2
Marymount *	12	0	0
Maryville	1	0	0
Messiah	2	2	0
Methodist	1	1	0
Nazareth	0	1	0
North Carolina Wesleyan	2	0	1
Notre Dame (MD)	7	2	0
Randolph-Macon	0	2	0
Richard Stockton	1	3	0
Rowan	2	0	0
Shenandoah	6	1	0
St. Mary's *	11	1	2
Villa Julie	7	0	0
Virginia Wesleyan	5	2	0
Wesley	6	0	0
Western Maryland	3	0	0
Widener	4	0	0
William Paterson	1	1	0
Wisconsin-Stevens Point	0	1	0
York *	9	0	0
TOTALS	**128**	**37**	**8**

* CAC Opponent

2002 RESULTS AND STATISTICS

Date	Opponent	Notes	Result
Aug. 30	Messiah	Methodist Tournament	L 8-0
Aug. 31	Nazareth	Methodist Tournament	L 2-1 ot
Sept. 3	@Virginia Wesleyan	Lillis unassisted goal	L 2-1
Sept. 7	@Christopher Newport	Newport News, VA	L 4-0
Sept. 11	@Richard Stockton	Pomona, NJ	L 1-0
Sept. 15	York *	Lillis unassisted goal	W 1-0
Sept. 18	Catholic *	Lillis, Pallett 1g-1a each	W 4-1
Sept. 28	St. Mary's *	SU four goals in 2nd half	W 4-1
Oct. 4	Chowan	Tiedemann 2 goals	W 2-0
Oct. 8	@Gallaudet *	Zygmunt 1g-1a	W 3-0
Oct. 14	@Goucher *	Tiedemann, Zygmunt goals	W 2-0
Oct. 19	@Mary Washington *	Hendrickson 5 saves	L 1-0
Oct. 23	Notre Dame (MD)	Tiedemann 2 goals	W 4-1
Oct. 25	Marymount *	Tiedemann 3 goals	W 7-3
Oct. 26	Immaculata	Sproul 2 goals; Lillis 1g-1a	W 7-0
Oct. 29	Villa Julie	Zygmunt, Tiedemann goals	W 2-1
Nov. 2	Goucher	CAC Quarterfinal	W 3-0
Nov. 5	York	CAC Semifinal	W 1-0
Nov. 9	Mary Washington	CAC Championship	L 1-0

* Capital Athletic Conference game

2002 Individual Statistics

Player	GP	G	A	Pts	Sh	Shot%	GW
Kathleen Tiedemann	19	13	1	27	50	.260	7
Kristey Lillis	19	7	9	23	52	.135	2
Thea Zygmunt	19	5	1	11	47	.106	2
Samantha Smiles	18	3	1	7	23	.130	0
Heather Pallett	18	2	3	7	30	.067	0
Leanne Argue	19	0	6	6	12	.000	0
Dana Olsson	19	2	1	5	23	.087	1
Rachel Tansey	19	2	0	4	23	.087	0
Rachael Cerza	16	2	0	4	14	.143	0
Kerry Weber	8	2	0	4	10	.200	0
Brandi Sproul	18	2	0	4	8	.250	0
Toni Romanelli	8	1	1	3	4	.250	0
Ashley Martin	16	1	0	2	13	.077	0
Jeanine Swezey	12	0	1	1	9	.000	0
Dana Verdi	19	0	0	0	10	.000	0
Amber Bradford	7	0	0	0	5	.000	0
Maria Ciasca	19	0	0	0	4	.000	0
Stacey Kubaska	2	0	0	0	3	.000	0
Ashley Melvin	3	0	0	0	1	.000	0
Shirin Alter	7	0	0	0	1	.000	0
Kate Arridlt	6	0	0	0	0	.000	0
Amanda Lutner	5	0	0	0	0	.000	0
Felicia Cirillo	3	0	0	0	0	.000	0
Rebecca Riskie	7	0	0	0	0	.000	0
Katie Hendrickson	19	0	0	0	0	.000	0
Total	**19**	**42**	**24**	**108**	**344**	**.122**	**12**
Opponents	**19**	**26**	**11**	**63**	**204**	**.127**	**5**

## GOALTENDERS	GP	Min	GA	Avg	Sv	Pct	Sho
0 Katie Hendrickson	19	1617:49	23	1.28	97	.808	7
00 Rebecca Riskie	7	97:11	3	2.78	6	.667	0
Total	**19**	**1715:00**	**26**	**1.36**	**103**	**.798**	**7**
Opponents	**19**	**1715:00**	**42**	**2.20**	**141**	**.770**	**5**

SU-1/03-300

SU'S ATHLETICS PHILOSOPHY

Salisbury University, a member of the National Collegiate Athletic Association's (NCAA) Division III, offers 21 intercollegiate sports for men and women. In addition to NCAA membership, SU competes as a member of the Capital Athletic Conference (CAC) and the Eastern College Athletic Conference (ECAC).

As a member of the NCAA's Division III, Salisbury places the highest priority on the overall quality of the educational experience. In doing so, it seeks to strengthen the integration of objectives and programs in athletics with academic and developmental objectives, and to assure the integration of athletes with other students.

SU places special importance on the impact of athletics on the participants, with emphasis on the internal constituency (students, alumni and special friends) rather than on the general public and its entertainment needs.

The SU athletics program is further characterized by the following principles:

- Participants receive the same treatment as other students. They have no unique privileges in admission, academic advising, course selection, grading, living accommodations or financial aid. Similarly, athletes are not denied rights and opportunities that would be available to them as non-athletes.

- Sports for men and women are given equal emphasis and the desired quality of competition is similar in all sports.

- Students are supported in their efforts to reach high levels of performance by providing them with adequate facilities, competent coaching and appropriate competitive opportunities with students from similar institutions.

- SU strives to make the student-athlete's participation in intercollegiate athletics an enriching experience, and holds genuine concern for each participant's welfare. The intercollegiate program's foremost goal at all times is to supplement and enrich the first priority of the University, which is academic accomplishment.

NCAA®

Salisbury
UNIVERSITY

Department of Intercolligiate Athletics
1101 Camden Avenue
Salisbury, MD 21801-6860